

D-90-2

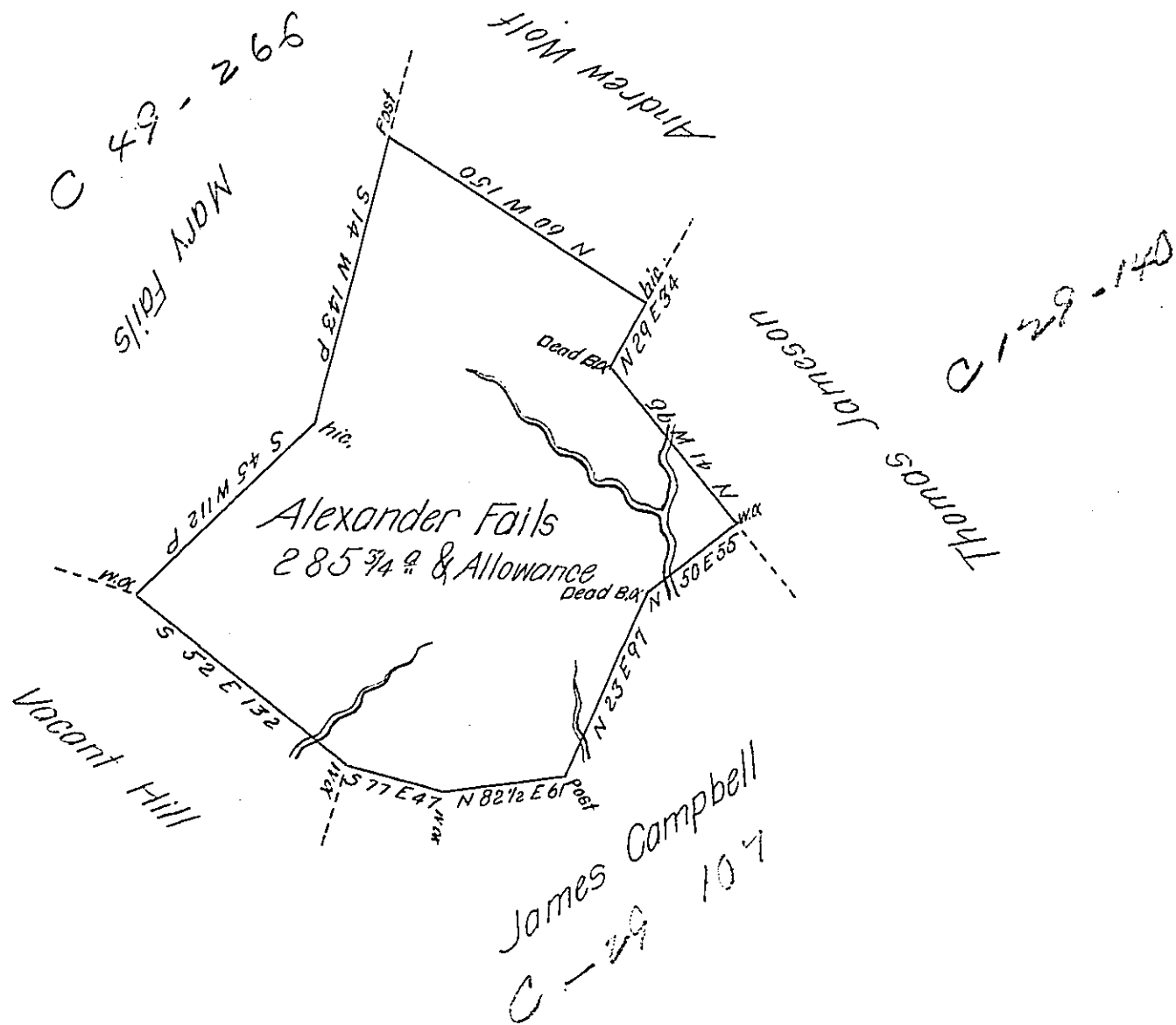

Survey'd to Alexander Falls on the 23^d June 1789 the above described Tract
 Containing Two hundred and Eighty five acres, & three Quarters of an acre
 and Allowance of six P^{ts} Cent. Situate adjoining lands of James Campbell & Mary
 Falls, & including an Improvement in Derry Township Westmoreland County, by war-
 rant of the 3^d day of March 1788.

Joshua Elder D.S.

John Lukens Esq^r S. Gen!

IN TESTIMONY that the above is a copy of the original remaining on file in
 the Department of Internal Affairs of Pennsylvania, made
 conformably to an Act of Assembly approved the 16th day of
 February, 1833, I have hereunto set my Hand and caused
 the Seal of said Department to be affixed at Harrisburg,
 this twenty fifth day of November 1904

James D. Perry
 Secretary of Internal Affairs